Violin

HYDE PARK YOUTH SYMPHONY

September '06 Audition Sheet

1. D Major Scale (senior orchestra: 2 octaves)

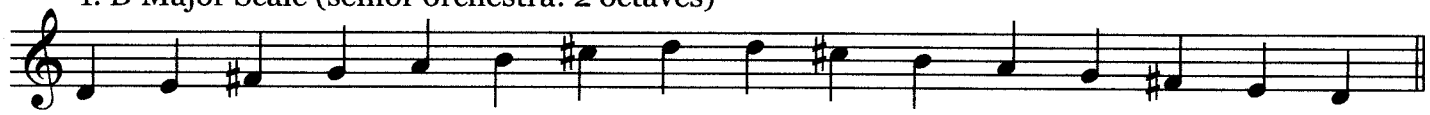

2. Bb Major Scale (senior orchestra: 2 octaves)

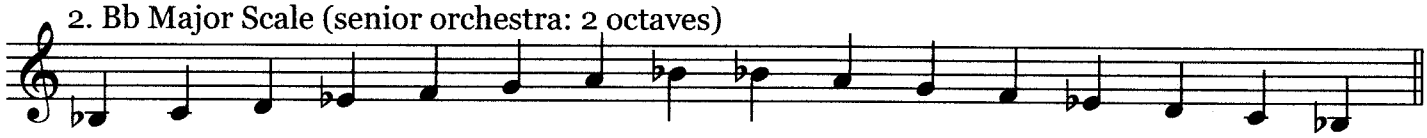

3. D minor scale (melodic form)

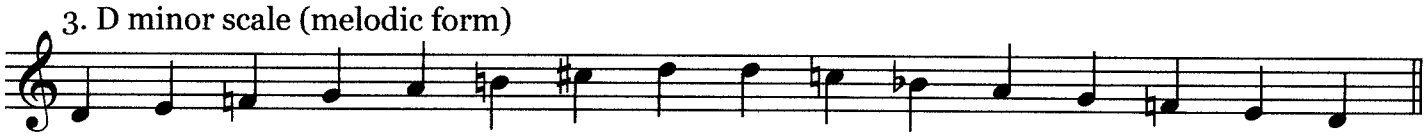

Moderato ♩= 120

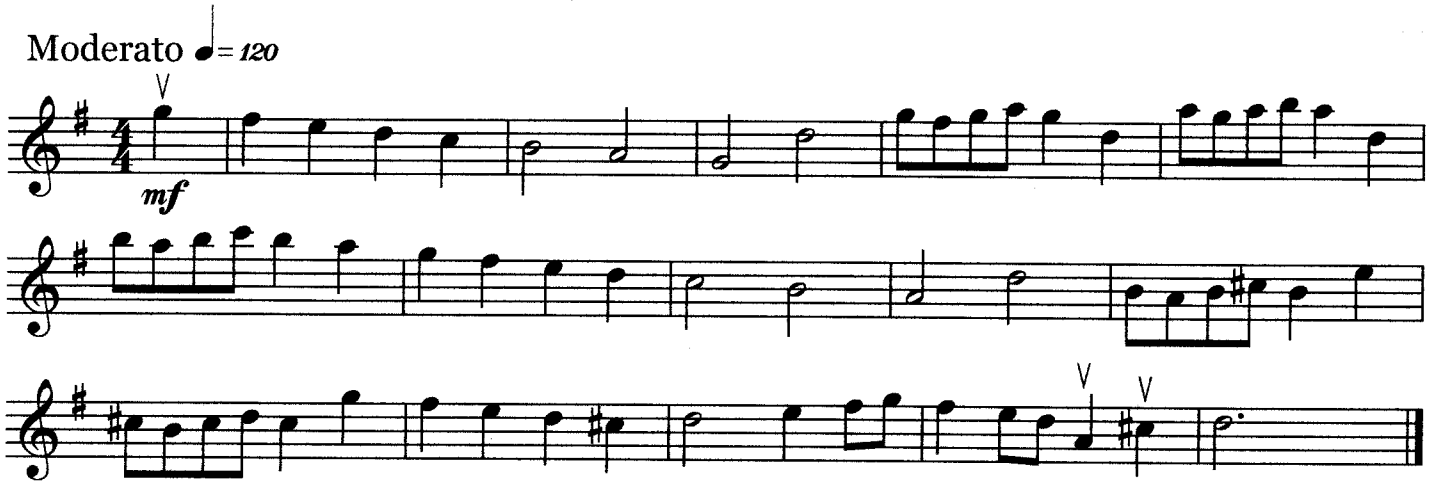

Allegro ♩= 112

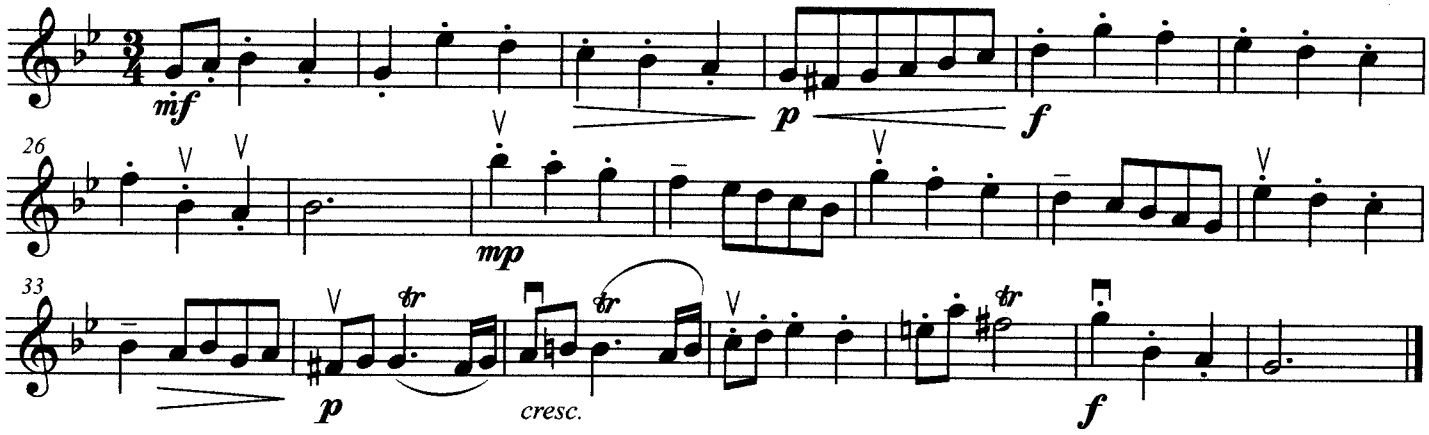

(excerpts from Handel's *Water Music*)